A glowing lantern hanging from a hand against a dark, blurred background. The lantern is the central focus, with a warm, golden light emanating from its glass globe. The background is dark and out of focus, suggesting an outdoor setting at dusk or night. The overall mood is one of warmth, hope, and guidance.

Presentation foundress, Nano Nagle, devoted her life to lighting the way for the lost, the sick, the elderly and the marginalized. Known as the “Lady of the Lantern,” she carried her lantern through the dark streets of Cork City, Ireland, transforming lives by offering hospitality, compassion, love and hope.

2018
ANNUAL REPORT
OF
Appreciation
Sisters of the Presentation
Dubuque, Iowa

Today, that lantern has become a powerful symbol of our Presentation mission. With a desire to joyfully go where need calls most loudly, we, Sisters of the Presentation, boldly grasp the lantern, tend its light and pass it on to ensure that the light of Nano’s hospitality, compassion, love and hope continues to shine among all.

You, our partners, are an extension of this light and we are profoundly grateful.



Direction Statement

Rooted in the Gospel, inspired by Nano Nagle, and united to Presentation Sisters and associates around the world through the International Presentation Association, we, the Sisters of the Presentation of Dubuque, Iowa, are called to live our charism of radical hospitality in kinship with Earth and all people.

Commitments

We promise to live radical hospitality in all relationships, especially with people made poor, through our commitment to contemplation, service, advocacy, dialogue, communication and education.

We promise to practice non-violence of mind and heart, speech and action as we address injustice directly and systemically.

We promise to form partnerships and utilize resources for the purpose of mission.

We promise to implement governance practices that foster dialogue and communication in decision-making.

We Promise to Live Radical Hospitality

In 2018, at our Chapter of Affairs, our Presentation congregation laid the foundation for our direction and commitments for the next five years. Through dialogue, listening and prayer, we called ourselves to live into and explore the meaning of “radical hospitality” in all its forms. We asked what deepening a spirit of radical hospitality would look like for us as a Presentation community. What would it mean in our ministries or in our day-to-day interactions with others?

What is Radical Hospitality?

Radical means drastically different from ordinary practice, outside the norm. It provokes practices that exceed expectations, that go the second mile, that take welcoming the stranger to the next level. It is offering the absolute utmost of ourselves, our creativity, our abilities and our energy to offer the gracious invitation and reception of Christ to others. Radical hospitality begins with a single heart, a growing openness, a prayerful desire for the highest good of a stranger and an intentional invitation to welcome.

Marilyn Sewell states, “To actually carry out ‘radical hospitality’ is a demanding undertaking. How do we make this a spiritual practice where we open not just our doors but open our hearts? There is a world out there that needs home, that needs community and we are being called to risk. Risk so that, in extending ourselves, we will be richer and deeper and let go of our assumptions and our narrow ways of perceiving reality.”

Radical hospitality begins within each of us and calls us to the margins. This is where we meet God. The future is full of possibilities and we know our work cannot be done alone. We are grateful for your partnership that enables us to bring alive our direction and commitments and carry the light of Nano in the world today.

Because of the ongoing support of you, our partners, we, through presence, service, hospitality and support, have been able to help many people who would not otherwise have received assistance. We simply could not do the work we do without your partnership and prayers. You are remembered with special gratitude in the daily prayers and ministry of the Sisters of the Presentation. Thank you for being Presentation partners in mission!

2018 Presentation Partners in Mission

We whole-heartedly thank the following individuals, families, businesses and organizations for their generous support of Presentation life and ministry in 2018.

Michael and Regina Adams	Norbert and Sharon Bakewell	James and Judy Betzner
Mark Addington and Cathy Rottinghaus	Ralph Bakewell	Thomas and Patricia Billings
Gary and Catherine Adler	Eunice Bamrick	Eileen Birkett
David Aguilar and Marilyn Anne Murphy	Joseph and Regina Bamrick	Birthright of Dubuque, Dubuque, IA
Troy and Melissa Ahlquist	Kenneth and Kathy Baragary	Bob Bisenius
Beverly Albanese	Doug and Pam Barger	Jim Bisenius
William E. Red Alber	Lisa Barnett	Patricia Bisenius
Thomas and Pat Albrecht	Ida Rose Barone	Betty Bishop
Penny Alexander	Dan and Sarah Barrett	Virginia Bishop
Betty Allen	Reverend Monsignor James Barta	Richard and Helen Black
James and Mary Ann Allen	Sister Marie Barth	Robert and Terese Black
John and Mary Anne Allen	Margaret Barton	Dorothy Blake
Richard and Kathy Allen	Virginia Barton	Reverend Jerry W. Blake
Dr. Terrence and Marcia Allen	David and Susan Bauer	David and Meredith Blashkiw
Dr. Louis and Cindy Alt	Donna Bauerly	Janet Blasingame
Reverend Joseph Altman	Ramona Baum Rung	Reverend Monsignor Russell Bleich
Kathrine Aman	Roger and Mary Ellen Baumhover	Virgil and Joan Blocker
AmazonSmile Foundation	Art and Diane Beck	Thomas and Julie Blomme
Michael and Mary Pat Ament	Bernadette Becker	Deacon Michael Blouin
American Tree Service, Dubuque, IA	Wayne and Ceil Becker	Wesley and Carol Boal
Ann Amick	Ann Beckman	James and Kathy Bocken
Gary and Debbie Anglin	Robert and Betty Beecher	Glen and Sherrie Bockenstedt
Ryan and Anne Anglin	Patricia Behlmer	Tammy Boeckman
Anonymous (67)	Lisa Behnke	Brook and Carol Boehmler
Dick and Bev Anstoetter	Thomas and Anne Benda, Jr.	Michael Boersma
Mary Anstoetter	Dave and Mary Benke	Lois Boffeli
Aquin Elementary School, Cascade, IA	Susan Bennett	Terry and Colleen Boffeli
Joseph and Mary Arata	Donald Bennewitz	Al Boge
Archdiocese of Dubuque, Dubuque, IA	O. William and Georgia Berg	Steven and Renee Boge
Charlie and Julie Arlen	Ivan and Judy Berger	Mary Boggs
James and Judy Arlen	Larry and Dolores Bernemann	Adrian and Joanne Boisclair
Sharon Arndorfer	William and Marilyn Bernhard	Rose Boji
John and Joann Aubrey	Phil and Pat Berrie	*Margaret Boklep
Mary Auterman	Dean and Mary Berte	Ruth Boll
Thomas and Joan Auterman	Shirley Berte	Verna Bonifas
Michael and Mary Avise	Sister Carol Besch, OSF	Kenneth Bonneville
Joan Baack	Paulette Besch	Harold and Debra Bormann
Wilfred and Vicky Bahl, Jr.	Robert and Carol Besch	Mark and Sue Bormann
Thomas and Pamela Baker	Ken and Darlene Besler	Maurice and Eileen Bormann

It is our intention that this report accurately reflects the names of our donors. If there is an error with your name, please let us know by using the contact information on the back of this report. We also remember in our prayers our deceased partners whose names are marked with an asterisk (*). We include their names in gratitude for their faithful friendship and commitment to the Sisters of the Presentation and in honor of their memory.

Virgil Bourek
 Patricia Bouska
 Phil Boyer
 Barbara Boyken
 Mary J. Brady
 Thomas and Catherine Brady
 Russell and Julie Brandau
 Elizabeth Braun
 Carl and Mary Breen
 Paul and Cindy Breen
 Larry and Frannie Breitbach
 William and Jeanne Breitbach
 Robert and Mary Breitfelder
 Brimeyer Auto Body, Dubuque, IA
 Donald and Anna Brimeyer
 Jane Brimeyer
 Irene Brincks
 John and Charlotte Brincks
 Robert Brix
 Dennis and Monica Brogan
 Reverend Donald Bruck
 Rich and Karen Brumm
 Anne Marie Brunner
 Al and Deb Brunsman
 Janna Bryan
 Tom and Mary Kay Bucheit
 Brother Christopher Buck, FSC
 Rick and Darla Budden
 Daniel and Leslie Bunce
 Robert and Ann Bunn
 Joseph and Molly Burger
 Richard and Marlene Burgmeier
 Joan Burke
 Ray and Mary Ann Burke
 Brian and Lisa Burlage
 Joe and Helen Burlage
 Shirley Burmeister
 Darel and Kay Burns
 Leland Burns
 Patrick Burns
 William and Judy Burns
 Ruth Ruden Burrows
 Gilbert and Bev Buscher
 James Buscher
 Robert and Jeanette Buscher
 Jane Butler
 Jan Buyske
 Francis and Mary Byrnes
 John and Penny Cady
 John Cahill and Barbara Cahill
 Kevin and Jane Cain
 Judith Calcari
 Barbara Callahan
 Mary Callahan Elliott
 Jerry and Dawn Callahan
 Deacon Howard Cameron
 Dennis and Laura Campbell
 Patrick Campbell
 Joe and Donna Cannon
 Shirley Cantwell
 John and Barbara Carlisle

We Promise

to live radical hospitality in all relationships, especially with people made poor, through our commitment to contemplation, service, advocacy, dialogue, communication and education.

We Reflect

Abraham looked up and saw three strangers standing there. He ran from his tent to greet them and bowed before them.

Genesis 18:2

We Risk

Abraham and Sarah exemplify extravagant hospitality to three strangers. With the dangers often present today, we are cautioned to be wary of strangers. But our trust in God enables us to warmly welcome and be of service to all.

Donald Carlson and Sarah Clayton
 Edward and Jean Carr
 Robert and Rose Carr
 Rosie Casey
 Charles and Deborah Cassel
 Cathedral of St. Raphael, Dubuque, IA
 Catholic Charities, Dubuque, IA
 Catholic Daughters of America, Farley, IA
 Linda Chapman
 Aaron and Ranh Chojnacki
 Vic and Eve Church
 Lawrence Clark
 *Mary Catherine Clark
 Dave and Karen Clemens
 Donna Clements
 Eileen Coffey
 Alfred and Rosalie Coleman
 John and Judy Coleman
 Raymond and Barb Coleman
 Anthony and Sue Coloff
 Harold and Shirley Colsch

Ray and Loretta Colwell
 Jacqueline Comito
 Community Foundation of Greater Dubuque, Dubuque, IA
 Community of the Living Word, Dubuque, IA
 Conlon Construction, Dubuque, IA
 Joseph Conlon
 Tim and Christine Conlon
 Mark and Jeanne Connelly
 Betty Connolly
 Michael and Karen Connolly
 Ron and Linda Connolly
 Brendalee Connors and Sara Kammer
 Tom and Joyce Connors
 Kevin and Jeanne Coogan
 Dr. Don and Karen Cook
 Brian and Ann Cooper
 John and Julie Coppinger
 Tim and Doreen Coppinger
 Douglas Corkery
 James R. and Jane Corkery
 John and Dara Corkery
 Judy Corkery
 Kurt and Rachelle Corkery
 Larry and Lori Corkery
 Leon Corkery
 Lou and Michele Corkery
 Steve and Lori Corkery
 Thomas Corkery
 Thomas and Marie Corkery
 Lauren and Genevieve Costigan
 *Mary Lou Cota
 Thomas Coughlan
 Brian and Michelle Covey
 Tammy Cox
 Dennis and Amy Coyle
 Sister Mary Linus Coyle
 Michael Coyle
 Tom and Kristi Coyle
 Dolores Craff
 Mick and Michele Culbertson
 John and Mary Cullen
 Terry and Mary Ellen Cullen
 Nyle and Betty Cummings
 Patricia Cummings
 Ross Curtsinger
 John and Margaret Cuva
 Phyllis Czarnecki
 Bonnie Dahlhauser and Teri Lewis
 Mike and Pat Dalton
 Joseph and Donna Daly
 Ron and Mary Dankert
 Thomas and Mary Jo Danner
 Joanie Dardis
 Fran Decker
 Ken Decker
 Kevin Deeny and Megan Stull
 Tom and Marilyn Deeny
 Leo and Rose Delay
 Ralph and Helen Delozier
 Mary Delphey

Charles and Michele Demmer
 James Dempsey
 Sal Derner
 Alex and Shirley Devereux
 Daniel E. Diesburg
 Owen and Lorraine Dietrich
 Rita Dirksen
 Divine Word College, Epworth, IA
 Calvin and Susan Dodson
 Carol Dolan
 Doland Jewelers, Dubuque, IA
 Gail Dolphin
 Gary and Cindy Dolphin
 James and Melinda Dolphin
 Linda Dolphin
 *Sister Mary Kathleen Dolphin
 Michael Dolphin
 Max and Rebecca Dominguez
 David and Theresa Dominy
 John and Leann Donovan
 Leslie and Mary Dorsett
 Betty Doughan
 Elizabeth Dougherty
 Gene Dougherty
 James and La Vonne Dougherty
 Keith and Carol Dougherty
 Patrick and Jessica Dougherty
 Bonnie Dowell
 Irene M. Doyle
 Jerry and Jody Doyle
 Jill Doyle
 Jerry and Barb Drees
 Mary Ann Drees
 William Ryan Drew
 John and Lois Drexler
 Dan and Tracy Drey
 Dubuque Bank & Trust, Dubuque, IA
 Dubuque County Right to Life, Inc., Dubuque, IA
 Judy DuCray
 Dorothy Duffy
 Frank and Maryann Dunn
 Donald and Gail Dunnwald
 Michael and Mary Ellen Durcan
 Steve and Connie Easland
 William and Joanne Easton
 Michael and Patricia Eble
 Dr. M. Ann Eckstein
 Thomas C. Eckstein
 Weyman Edwards
 Ronald and Pamela Ehrecke
 Mark and Sara Eisbach
 Nancy Eisbach
 Peter Eischeid
 Phil Eischen
 Mark and Paula Ekstrom
 Edward and Connie Elbert
 Mary Elbert
 Peter and Marge Eldridge
 Donald and Terri Ellerbach
 David and Marty Ellestad

Nick Elliott
 Wayne and Jeanne Elliott
 Evelyn Elthon
 Gary and Judy Erdman
 Laverne and Patricia Erdmann
 Mary Beth Erickson
 Charles and Trish Ernzen
 Patrick Esser
 Phillip and Sandra Euper
 Curtis and Suzanne Evans
 Evening Embers Theresians, Dubuque, IA
 Charles and Donna Ewy
 F & M Bank, Manchester, IA

Ronald and Sara Fagan
 Sharon Fah
 Dale and Arlene Fangman
 Reverend Frederick Fangmann
 Farm Country Co-op, Wallace, SD
 Laurie Farnan
 Linda Farrell
 Dennis and Paula Farrington
 Sharon Fehling
 Leon Feldmann
 Reverend Brian Feller
 William and Susan Felt
 Don and Jenni Felton



"Presente" - Present

Nano Nagle's vision encompassed the entire planet: "If I could be of service in serving souls in any part of the world, I would gladly do all in my power." Nano's daughters followed the immigrants to those parts of the world where Nano had committed her heart and soul. Without hesitation, the Sisters of the Presentation left all for Newfoundland, North America, Australia, India, the Philippines, New Zealand, Africa and Eastern Europe to give service. Presentation Sisters in the United States assist immigrants from dozens of countries. "Presentations without Borders" could be an appropriate title for the friends of Nano.

Sister Maura McCarthy, joined by other Presentation Sisters from across the United States, responded to an urgent request from the Leadership Conference of Women Religious (LCWR) to give hands-on ministry to immigrants at the border. Sister Maura volunteered in El Paso, Texas, from December 6 until January 1.

"Our service at Annunciation House in El Paso to the immigrants from Guatemala, Honduras and El Salvador welcomed the refugees released from detention. They were greeted, offered a room, a shower, fresh clothing, warm food, a decent bed, a family telephone call and assistance to travel to family and friends all over the country. Sister and associate volunteers partnered with generous helpers from El Paso to embrace and serve the exiles on their challenging journeys. When called by Nano, we respond: 'Presente! - willing to serve where needed.'"

Tim and Barbara Fierst
 Nancy Filsinger
 Dean and Joan Fingerson
 Helen Flister
 Norbert Foht and Shirley Kirkpatrick
 Robert and Jane Foley
 Eric and Rachel Forton
 Mary Fowler
 Steven Foxen
 Dennis and Darlene Frana
 Marvin and Karole Frank
 Terry and Karen Frank
 Gene and Jean Frankl
 Donald and Eleanor Freiburger
 Marvin and Karen Freiburger
 Michael French
 *Lillian Freund
 Donald and Jeananne Freymann
 Larry and Renee Friedman
 Terry and Paula Friedman
 Thomas and Linda Froehlich
 Al and Maureen Frommelt
 Bill and Betty Fuhrer
 Michael and Donna Fuller
 Shirley Fuller
 Janet Funke
 Gallagher Family Foundation,
 Waterloo, IA
 Michael and Rachel Ganos
 Julie Gansen
 Elizabeth Garnier
 James and Sue Garrett
 Robert and Lana Garrett
 Cletus and Ann Gartner
 Lyle Gassmann
 Jim and Ellen Gatton
 Mary Ann Gau
 Jerry Gaul
 James and Eleanor Geelan
 John and Ginger Geelan
 Janet Geertsema
 Clarence and Pam Gehring
 James and Anne Geiser
 Geisler Brothers Co., Dubuque, IA
 Mark and Bonnie Genereux
 Mary Ellen Gennrich
 Maureen Georgou
 John and Diane Gerken
 Irma Gibbs
 James and Donna Gibbs
 Mark and Bernie Giese
 Tom and Paula Giese
 Bill and Sherry Giesemann
 Chuck and Kathy Glatz
 Daniel and Barbara Gleason
 James and Roslyn Glynn
 Richard and Janet Glynn
 Dr. Earl and Carol Goerd
 Brian Gongol
 Dennis and Kathie Gothier
 Janet Grady

We Promise
**to practice non-violence of
 mind and heart, speech and
 action as we address injustice
 directly and systemically.**

We Reflect
*You have heard that it was said,
 ‘An eye for an eye and a tooth
 for a tooth.’ But I say to you,
 offer no resistance to one who
 is evil. When someone strikes
 you on the right cheek,
 turn the other one as well.
 If anyone wants to go to law
 with you over your tunic,
 hand over your cloak as well.
 Should anyone press you into
 service for one mile, go for two
 miles. Give to the one who asks
 of you, and do not turn your back
 on one who wants to borrow.*

Matthew 5:38-42

We Risk
*It takes a long time to make our
 lives rooted in love for an enemy,
 but Jesus showed us how.*

Reverend Bernard Grady
 Marlys Graettinger
 Bernadette Graves
 Merle and Karen Grawe
 Dave and Lois Green
 Patrick and Michele Greenwood
 Paul Allen and Billie Greenwood
 Robert and Cheryl Greenwood
 Terrence and Trisha Greenwood
 Joe and Jane Greiner
 Sophie Grella
 Dave and Diane Griffin
 Larry and Ruth Griffin
 Shirley Grimm
 Betty Gross
 David and Kathy Gross

Mark and Donna Gross
 Carol and Ann Grundmeier
 James Gude
 Reverend Monsignor James Gunn
 Lary and Pat Gunville
 Lori J Haage
 Donita Hageman
 Pat and Judy Hagerty
 John and Mary Ellen Hakanson
 Rowena Halligan
 Dennis and Tina Hamel
 Andy Hancock
 Mr. and Mrs. Bryan Hancock
 Coleen Hancock
 Gary Hancock
 Jack and Gayle Hancock
 Janaan Hancock
 Jerry Hancock
 Joe and Dawn Hancock
 John Hancock
 Kevin Hancock
 Mark Hancock
 Michael and Laurie Hancock
 Nick Hancock
 Pat and June Hancock
 Tony and Lynn Hancock
 William and Carol Hancock
 David Hanley
 Shirley Hanley
 Philip and Susan Hansel
 Bill and Paula Harris
 Philip and Helen Hartley
 Patrick and Mary Harvey
 Marlyn and Ruth Hassebroek
 Linda Hatfield
 Joan Haug
 Kenneth and Mary Joyce Haverly
 Jane Hawes
 Reverend Donald Hawes
 Reverend Monsignor Cletus Hawes
 John and Glen Haxmeier
 Patrick and Nancy Healy
 Dianne K. Healy-Clauss
 Cleo Hebert
 Anne Hedrick
 Judy Hefel
 John and Jean Heiberger
 Ronald Heims
 Catherine Heinen
 Robert and Penni Lou Heinze
 Kenneth and Nancy Heiring
 George and Bonnie Heisler
 Frank and Joann Helle
 Matt and Jamie Helling
 Charles Hemmer
 Blanche Henshaw
 Jerry and Kris Hermsen
 Herrig & Herrig, Dubuque, IA
 Larry Herrig
 Marjorie Herrig
 Paul and Arlene Herrig

Michael and Wendy Herrig
 Dick and Anne Hesse
 Marguerite Hevrin
 Denis Heyck
 Patricia Hickman
 Elaine Hildebrand
 Lisa Hines
 Alice Hinz
 Virginia Hirsch
 Jan Hively
 Maureen Hobart
 Robert and Marilyn Hoefler
 Ron and Ginger Hoefler
 Gerald Hoeger
 Mark and Jayne Hoeger
 Marlene Hoeger and Renee Riesberg
 Dennis and Jean Hoesch
 Dick and Karen Hoffman
 Glen and Celeste Hoffman
 Hoffmann Schneider Funeral Home,
 Dubuque, IA
 Betty Hogan
 Stephen and Mary Hokanson
 Harold and Jane Holder
 Michael and Sue Holmes
 Charles Holthaus
 Mike and Gina Holtzbauer
 Robert and LeAnn Holtzbauer
 Carl and Mary Holvik
 Holy Spirit Parish, Dubuque, IA
 Bill Homan
 Joanne Homan
 Robert and Michelle Hood
 Rich Horrigan
 JoAnn Horsfield
 Dave and Mary Hosch
 Joseph and Terese Hosch
 Terry and Diana Hosch
 Darlyne Hoscheit
 Patricia Hough
 Eileen Hovelsen
 Sister Carol Hoverman, OSF
 William and Jan Howes
 Patrick and Renee Hoyer
 Vincent Huber
 Janet Huffman
 Nancy Hungate
 Karen Hunt
 Roger and Kim Hunt
 Connie Hutton
 Tony and Sharon Iano
 Brian and Molly Illg
 Phyllis Illg
 Steven and Rose Jacks
 Brandt Jackson
 Florence Jaeger
 William and Phyllis Jaeggi
 Joan Jamason
 George and Joann Janning
 Ronald and Mary Jans
 Jim and Sue Jarchow

Loras and Jaya Jarding
 Dan and Darla Jasper
 Jerry and Deb Jasper
 Joe and Kathy Jasper
 Ralph and Richene Jasper
 Gary and Kathleen Jensen
 Mitchell and Julie Jensen
 Jerry and Jane Jesemovec
 Robert and Mary Johanningmeier
 Herbert and Marilyn Johanns
 James and Maureen Johnson
 Patricia Johnson
 Ray and Patricia Johnson
 James and Carol Johnston

Jones Family
 Charles and Carolyn Jones
 Regina Jones
 Gerald and Mary Jorgensen
 Robert Joynt
 Donald and Janet Justin
 Mary Kahle
 Regina Kaiser
 Pete and Jeannie Kalb
 Brian and Kathleen Kane
 Joseph and Sara Kane
 Marion Kane
 Mary Jane Kane
 Sherley Kane



Mind and Heart, Speech and Action

In alignment with the commitments of the Sisters of the Presentation, Sister Mary Therese Krueger focuses on the practice of non-violence of mind, heart, speech and action as she addresses the injustice of violence directly and systemically. Sister Mary Therese is currently doing a practicum at the Precious Blood Ministry of Reconciliation (PBMR), located in the Back of the Yards neighborhood in Chicago. Here she practices restorative justice which focuses on the rehabilitation of offenders through reconciliation with victims and the community at large. The PBMR mission is “Sharing in Christ’s mission of reconciliation, we work as agents of reconciliation and healing with those in our community and our church who have been impacted by violence and conflict. Our ministries reach out to the victim, the wrongdoer, and the community to create a safe space where healing can begin and where people can find the support and encouragement needed to begin reconciliation.”

Sister Mary Therese collaborates with women religious in Chicago for monthly homicide vigils which take place at the location of a recent homicide. “The purpose of these vigils, supported by PBMR, is to pray for all those affected by violence, including the victims and perpetrators, pray for nonviolence, and to be a visible presence in the community witnessing the sacredness of all life. This is one way to help restore justice, human dignity and be engaged in nonviolence in the Chicagoland area,” states Mary Therese.

Joseph Kapler
 Todd and Nancy Kastli
 Ruth Kausal
 Thomas Kearney
 Ruth Ann Kehl
 Lester and Judy Kehoe
 David and Ann Keith
 *Sister Mary Sharon Kelchen
 Dorie Kelchen
 Jim and Mary Kelchen
 Ron and Mickey Kelchen
 Tim Kellen
 Bill and Kathleen Kelly
 James and Wendy Kelly
 Jim and Loretta Kelly
 Lydia Kelly
 Richard and Mary Ellen Kelly
 Thomas and Carla Kemp
 Leo and Helen Kennedy
 Mary Lou Kennedy
 Mike and Sue Kennedy
 Michael and Virginia Keppler
 Jerry Kernan
 Lavonne Kerth
 Tony Kesman
 *George Kestel
 Jeff and Jane Kestel
 Marcus Keyes
 Ken and Rita Kiefer
 Willie and Bonnie Kiernan
 Jean Kilby
 James and Marcia King
 Dorothy Kirchberg
 Mary Illa Kisch
 Kevin and Mary Kisting
 James and Nancy Klauer
 Del and Janet Klein
 Marcella Klein
 Tom Klein and Kathy Palmer
 Charles and Janice Klenske
 Robert and Karen Kloewer
 Barbara Klopfenstein
 Ambrose and Dorothy Klostermann
 Gary and Sue Klostermann
 Kevin and Dawn Klostermann
 Dave and Marilyn Kluesner
 Edwin and Mary Kluesner
 Eileen Kluesner
 Florabelle Kluesner
 Gary Kluesner
 James and Judy Kluesner
 Joe and Janet Kluesner
 Ralph Kneeland
 Reverend Monsignor Daniel Knepper
 Donnie and Nancy Knockel
 Mike and Jeanne Knockel
 Donna and Vicki Knug
 Mike and JoAnn Koelher
 Ellen and Modesta Koerperich
 Paul and Cathy Koerperich
 Linda Kohlhaas

Daryl and Kathy Kohlhaas
 Larry and Mary Koile
 Gale Kolbet
 Arthur and Mary Lou Kollasch
 David Kollasch
 Mark Kollasch
 Randy and Connie Kollasch
 Reverend Merle Kollasch
 Virginia Kollasch
 Diane Konshak
 Ambrose and Marlene Koopmann
 Tom and Helen Koopmann
 Phyllis Koschmeder
 Jean Kowalski
 Alvin and Margie Kramer

Bill and Cheryl Kramer
 Don and Dianne Kramer
 Irene Kramer
 Loras and Mary Ann Kramer
 Marv and Jean Kramer
 Merlin and Lois Kramer
 Wayne and Teresa Kramer
 Jerry and Rosanne Kratoska
 Steve and Bev Kraus
 Leonard and Mary Ann Kremer
 Dave and Connie Kress
 Ken and Annette Kress
 Dorothy Kriener
 Susan Kronlage
 Jim and Ann Krueger

Al and Marilyn Kruger
 Todd and Marie Kruger
 Larry Kruse
 Noel Kurt
 Reverend Eugene Kutsch
 Bridget Lahart
 Therese Lahart
 Dick and Kathy Lahey
 Beverly Laird
 Dana Lamb
 John and Mary Kay Lammers
 Suzanne and Mary Lange
 Mr. and Mrs. James Lanser
 Dave and Becky Lansing
 Mark and Suzanne Lansing
 Mike and JoAnn Latta
 Dr. Mike and Claire Lattner
 Merle and Jeanie Laubenthal
 Ken and Shelley Lauritsen
 Barbara Lauterbach
 David and Kathy Lawler
 James and Marianne Lawler
 Reverend Monsignor Edward Lechtenberg
 Loras LeConte
 Marilyn Meyer Lee
 Thomas and Lisa Lee
 Paul and Mary Jean Leibold
 Barbara Leifker
 Dick and Rhea Leisen
 James Lemmer and Patricia Brennan
 Anthony Lennon
 Marilyn Lensing
 Sister Kathy Lentsch, OSF
 Janet Leonard
 Patrick and Vicki Leonard
 Mary Kay Leytem
 Lynn and Dottie Lickteig
 Mary Lickteig
 Anne Link
 Brian and Angella Link
 Dr. Charles and Rosemarie Link
 Joe and Connie Link
 Marian Link
 Tony and Terry Link
 William and Sheila Link
 Nancy Link-Dolphin
 Don and Joan Linnan
 Lynne Lippert
 Mike and Pat Lippert
 James and Mary Ann Loafman
 Phil and Mary Lockhart
 *Mary Joan Loes
 Daniel and Corie Loes
 Thelma Loes
 Leonard and Jamie Logan
 Donald and Sandra Long
 Loras College, Dubuque, IA
 James and Lois Loughren
 Oscar and Sylvia Loya
 Marlene Luchsinger
 Sister Virgie Luchsinger, SFCC

Dave and Betty Ludwig
 Dennis and Terri Ludwig
 Earl and Carole Ludwig
 James and Mary Ludwig
 Wayne and Carol Ludwig
 Ed Lukan
 Margaret Lukens
 Richard and Julie Lundstrom
 Dave and Joyce Lux
 Donna Lux
 Jack and Patricia Lynch
 James and Theresa Lynch
 Sister Agnes Marie Lynch
 Thomas Lynch
 Gerald and Patty Lyness
 Margaret Lyness
 Linda M Hapgood
 Robert Mace, Jr, Th.M.
 Lorance and Randy Mackey
 Amy Mahoney
 Shirley Maiers
 Rhonda Maifeld
 Vicki Maley
 Ruth Malm
 John and Ellen Mans
 Christy Manternach
 Ron and Kris Markham
 Tom and Karen Marrah
 Roger and Terri Marsh
 Austin Marshall and Ellen Bagozzi
 Michael and Diana Marshall
 Steven and Kim Martens
 Vincent and Bernice Martensen
 Jim and Carol Mauss
 William and Darlene Mauss
 Gary and Cheryl McAndrew
 Mary McCall
 Jon and Joan McCarron
 Betty McCarthy
 Dave and Judy McCarthy
 Jean McCarthy
 Mary McCarthy
 Maurice McCarthy
 Terry and Cindy McCarthy
 Regina McCarty
 Reverend Lawrence McCarty
 Norb and Deb McClimon
 Jim and Karen McCormick
 John and Ivy McCormick
 James and Char McCoy
 Mark and Pat McCright
 Kerry McCullough
 Shirley McCullough
 George McCusker
 Irwin and Joannel McDermott
 Lee and Judy McDermott
 Lloyd and Dianne McDermott
 Mary Jo McDermott
 Paul and Colette McDermott
 Sister Marlene McDonnell, SFCC
 Maureen McDonnell-Steier

Michael and Diane McElliott
 Janice McGinn
 Joseph and Carol McGowan
 Mary McGrath
 Daniel and Andrea McGuire
 Miriam McKinley
 John and Sue McLaughlin
 Seth and Lisa McLaughlin
 Steve and Sharon McLaughlin
 Robert McMahan
 Ruth McMahan
 Thomas and Karen McMahan
 Mickey McNeil
 James and Patricia McNichols
 John and Judy Meade
 James and Judith Meehan
 Richard and Gladys Meehan
 Kenneth and Mary Megel
 Michael and Patricia Meier
 Terry and Kathleen MeinKing
 Michael and Jane Melloy
 Teresa Melloy
 Ann Marie Menart
 James and Teresa Menart
 Thomas Menart
 Janice Merfeld
 Larry and Sue Metcalf
 Allen Meurer
 Loretta Meyer
 Mary Meyer
 Red and Joan Meyer
 Paul and Sandy Meyers
 Elizabeth Meylor
 Betty Michels
 Dennis and Malinda Michels
 James Michels
 Gerry and Barbara Middendorf
 William and Sylvia Mihm
 Donald and Donna Miklo
 John Milks
 Miller Funeral Home, East Dubuque, IL
 Miller-Purcell, Inc., Dubuque, IA
 Lance Miller and Jane Buse-Miller
 Olk Miller Family
 Robert and Susan Miller
 Andy and Veronica Miscio
 JoAnn Mitchell
 Madonna Moeller
 Annette Moes
 Lisa Moes
 Pat Moes
 Mike and Kathy Moetsch
 Ed and Jane Monaghan
 John and Polly Monaghan
 Loras and Brenda Monaghan
 Pat and Laverne Montag
 Jim and Valerie Montelpasse
 Burton Moore
 Colleen Moore
 Robert and Wynette Moore
 Timothy and Mary Moothart



Every Migrant is Welcome

As an associate, Billie Greenwood, has made a promise to live radical hospitality through relationships, service and advocacy in partnership with the Sisters of the Presentation. Each year, Billie and her husband, Paul Allen, spend four months at the border in Nogales, Arizona.

“As a volunteer at the Kino Border Initiative, I help the team provide humanitarian assistance to migrants in transit and recent U.S. deportees who have been repatriated to Mexico. Far from home and cut off from personal support systems, migrants must depend on the hospitality of strangers to sustain them. We provide hot meals, first aid, clothing, advice and security alerts, human rights education and advocacy assistance at the migrant assistance center just inside Mexico on the U.S.-Mexico border. It's radical hospitality because every migrant is welcome – campesino, ex-convict, pregnant or unaccompanied alike: all faiths, all languages, all nations.”

“Every person who enters our door is experiencing a personal crisis or transition, so I witness grace under pressure every day,” adds Billie. “I learn through their lives the reality of poverty and oppression in our world. And, the team I support live their commitment and caring for the needs of our migrant brothers and sisters. Some support tasks I can do: help women in need receive clothing, provide secure and free phone calls to family members around the world, prepare and serve food, and organize donations.”

Linda Mora
 Marlene Moran
 John Moreland
 Judi Moritz
 Morning Hope Theresians,
 Dubuque, IA
 James and Mary Mosier
 Billi Motter
 John and Roselind Mousel
 Grace Mueller
 Steve and Cindy Mueller
 Mr. and Mrs. Marvin Mulert
 Larry and Lisa Mullins
 Eric and Judy Munshower
 Alvina Murphy
 Dwayne and Susan Murphy
 James Murphy
 Michelle Murphy
 Tim and Sheila Murphy
 Dan and Beth Murray
 Patrick Murray
 Reverend Eugene Murray
 Richard and Kathleen Murray
 Shirley Murray
 Thomas and Mary Ann Murray
 William Murray
 Phyllis Nadermann
 Paul and Jane Nagy
 Ronald and Diana Nawrocki
 Teddi Neis
 Jane Nelson Formanek
 James and Christine Nelson
 James and Linda Nelson
 Roger and Trudy Neumann
 James and Rosemary Neuses
 Tom and Regina Neville
 New Melleray Abbey, Peosta, IA
 John Newkirk
 Jean Ann Neyen
 Kathleen Neylan
 Ann Nicklaus-Schmelzer
 Jack and Sandra Nicklaus
 Mary Nielsen
 Audrey Niemann
 Gerald and Monica Nilles
 Lee and Sherry Nilles
 Rolland and Peg Noem
 Janet Noonon
 Mary Norton
 Daniel Nugent
 Terry and Delores O'Brien
 Dr. William J. O'Brien
 Daniel O'Connell
 Maureen O'Connell
 Peggy O'Connell
 Frank and Robin O'Connor
 Lou Ann O'Hea
 Mary O'Hea
 Mary Frances O'Keefe
 Daniel O'Meara
 John and Mary O'Neill

We Promise

to form partnerships and utilize resources for the purpose of mission.

We Reflect

And Elijah said to the widow (who feared she would be out of food after sharing), "Fear not; go and do as you have said; but first make me a little cake of it and bring it to me, and afterward make something for yourself and your son. For thus says the Lord the God of Israel, 'The jar of meal shall not be spent, and the jug of oil shall not fail, until the day that the Lord sends rain upon the earth.'" And she went and did as Elijah said; and she, and he, and her household ate for many days.

1 Kings 17: 13-15

We Risk

Nano Nagle used her inheritance for her schools. Imitating Nano and the widow, we look to the needs of others and embrace generosity without fear.

Pat and Darlene O'Neill
 Carol Oberfoell
 Kent and Danuta Oberg
 Eileen O'Brien
 Mary Ellen O'Brien
 John O'Connell
 Marie Odden
 Rose Mary Ohri
 Gary and Dawn Olberding
 Darlene Oldham
 Chuck and Joann Olson
 James Onsager
 Opening Doors, Dubuque, IA
 James Osterberger
 Bart and Lynn Osterhaus

Bob and Ann Osterhaus
 Duane and Beth Ostwinkle
 Leroy Ostwinkle
 Paul and Kay Ostwinkle
 Phyllis O'Toole
 Joseph and Louise Ottavi
 Reverend Paul Otting
 Sarah Otting
 Reverend Lloyd Ouderkirk
 Our Lady of the Sioux Church, Oglala, SD
 Gino Pacetti
 Richard and Darolyn Packebush
 Reverend John Paisley
 Vicki Palmer
 Thomas Palmiter
 Theo and Donna Papatheodoropoulos
 Tony and Marlene Pape
 Ricarda Patterson
 Ron and Marty Patterson
 Bernice Paulson
 Mary Paulus
 Dennis Pauly
 Ramona Pavel
 Ray and Colleen Payne
 Kay Pease
 Paul and Nancy Pechous
 Dwain and Sheila Pedersen
 Mary Pedersen
 Jim and Marilyn Van Pelt
 George Pems
 John and Judy Perkins
 Louis and Mary Peterhans
 Kay Peterman
 John and Lucille Petersen
 George and Marge Petrakis
 Terry and Bonnie Pfeiffer
 Paul and Sue Pfohl
 Curtis Phelps and Rachel Ashline
 Ann Phillips
 Bryan Phillips
 Pat Pierce
 Sheila Pillard
 Doris Pins
 Clement and Betty Pins
 Donald and Kim Pins
 Bonnie Pint
 Rita Plathe
 Kevin and Martha Pline
 Joanne Pohland
 Dick and Jean Polfer
 James and Susan Poock
 Dean and Sara Porter
 Mary Jane Porter
 Tom and Laura Portz
 Portzen Construction, Inc., Dubuque, IA
 Mike and Sally Portzen
 Judy Power
 Patrick and Jeanne Powers
 Presentation Lantern Center, Dubuque, IA
 Mark and Dawn Prosser
 Marcia Quade

Thomas Quillin
 Mary Quint
 Dion and Janet Radig
 Gary and Dee Rahe
 Randall and Caryen Rambis
 Maryanne Rastatter
 Dennis and Virginia Rauen
 Paul Rauen
 Mr. and Mrs. William Rauen
 Jim and Anne Rave
 John and Carol Rave
 Rick and Mary Raven
 Paul and Laura Rebholz
 Roger and Ann Rebholz
 Herb and Mary Recker
 Tom and Cheryl Recker
 Steve and Mary Reeder
 Edward and Laura Reich
 Allen and Judy Reicks
 Francis and Lucille Reicks
 Joel and Sarah Reicks
 Ron and Janella Frankl Reicks
 Loretta Reidy
 Marge Reidy
 Patrick and Karen Reidy
 Mona Reilly
 Patricia Reilly
 Roger and Barb Reilly
 Janet Reiss
 Julie Reiss
 Jean Reiter
 Mark and Susan Renaud
 Barbara Ressler
 Reverend Mark A. Ressler
 Resurrection School, Dubuque, IA
 Earl and Marlene Rettenmeier
 Norbert and Marian Retterath
 Reverend Lloyd Reuter
 Elizabeth Reynolds
 Darlene Richard
 Gerald and Patricia Richard
 James Richman
 Mr. and Mrs. Michael Rickson
 *Reverend Donald Ries
 Kevin and Colleen Ries
 Marvin and Karen Ries
 Kay Riesselman
 Tom and Linda Rinella
 Donna Ritter
 Margarite Robinson
 Norman and Coral Robinson
 Joseph and Marilyn Rochford
 Bonnie Roder
 Stephen and Kris Rodham
 Donald Roepsch
 Marjorie Rohlf
 Luis Rojas and Dora Serna
 Thomas Rolling
 Ralph and Jane Rollins
 Donald and Carmela Romac
 Joseph Rooney

Drew and Shirley Roskos
 Doris Roth
 Alvin and Collette Rottinghaus
 Chuck and Kirsten Rottinghaus
 Clair and Catherine Rottinghaus
 Dixie Rottinghaus
 Frank and Patricia Rottinghaus
 Gerald and Paula Rottinghaus
 Paul and Margo Rottinghaus
 Ray and Teresa Rottinghaus
 Sue Rowen
 Tom and Deb Rubner

Mrs. Don Ruden
 Ron Ruden
 Rick Runde
 Craig and Julie Rust
 Bernadette Ryan
 Carol Ryan
 Geri Ryan
 Kevin Ryan
 Mary Ryan
 Mary Ellen Ryan
 Mike and Carol Ryan
 Paula Ryan



Passing on the Lantern Light

Our Presentation mission calls us to provide immediate assistance through direct service to others and also work toward systemic change that addresses deeper causes. By collaborating with others, our efforts make a stronger impact on a much larger scale.

In the spirit of Nano Nagle and her zealous commitment to education, we partner with Catholic schools throughout Iowa by offering educational and service opportunities through annual scholarships. As former educators and school administrators, we remain dedicated to Catholic education.

In addition, we continue to partner with other mission-focused organizations. In honor of the 300th anniversary of Nano's death, we recognized local organizations for their work of offering hospitality in caring for the vulnerable and powerless.

Today Nano's story is being shared and lived out by countless women and men throughout the world who have been captured by Nano's vision, her passion and her commitment to education, to the care of the vulnerable and powerless and to the transformation of unjust systems.

Each of these partnerships provides an opportunity to do more in our world together than we could possibly do alone. Thank you for your partnership and your willingness to pick up the lantern, nurture its flame and, together, help us carry the lantern light into the world today.

Alice Rydz
 Kathleen Saari
 Darlean Sabers
 Sacred Heart Church, Rockwell, IA
 Saint Mary's University, Winona, MN
 Georgia Satter
 Stephen and Barb Sauser
 Frank and Gerianne Savage
 Thomas and Betty Sawle
 Joseph Scally
 Mark Scally
 Curtis and Jennifer Schares
 Gerald and Jacque Schenke
 John Scherrman
 Laurence and Irene Scherrman
 Dorothy Schieltz
 Madalyn Schilling
 Janet Schimmer
 Mary Jo Schlapia
 Alfred and Rosalea Schmelzer
 Mary Schmid
 John and Donna Schmidt
 John and Nancy Schmidt
 Lisa Schmidt
 Michael and Rosanne Schmit
 Bob and Mary Jo Schmitt
 Marian Schmitt
 Mary Schmitt
 Terry Schmitt
 Margaret Schmitz
 Schoen Family Charitable Trust
 Amy Schroeder
 Steve and Sharon Schroeder
 Jim and Ann Schueller
 William and Constance Schueller
 Gary and Jan Schulte
 Gary Schuster
 Lavern Schuster
 Vincent and Marjorie Schuster
 Janet Schwendinger
 Joseph Scieszinski
 Marvin and Mary Seegers
 Richard Selander
 Thomas and Peggy Selle
 Kathleen Sexton
 Shades of the Mississippi River,
 Bettendorf, IA
 Michael Sheehan
 Jerry and Jean Shey
 Jim and Gladie Shields
 Kathryn Shields
 Maurice and Diane Shields
 Melvin and Marna Shortess
 Fred and LeAnne Siggelkov
 Connie Simon
 George Simon
 Thomas and Shirley Simon
 Tom and Beth Simpson
 Sinsinawa Dominicans, Hazel Green, WI
 Reverend Robert Sipe
 Becky Sisco

We Promise
to implement governance practices that foster dialogue and communication in decision-making.

We Reflect
They were talking with each other about all these things that had happened. While they were talking and discussing together, Jesus himself drew near and went with them. But their eyes were kept from recognizing him. And he said to them, "What is this conversation that you are holding with each other as you walk?" When he was at table with them, he took the bread, blessed and broke it and gave it to them. And their eyes were opened, and they recognized him.

Luke 24:14-16; 30

We Risk
On the road to Emmaus, as the disciples talked with each other, they discovered Jesus with them. We, too, find Jesus as we engage in open conversation about our future.

Charles and Nicole Sisler
 Sisters of St. Francis, Dubuque, IA
 Sisters of the Presentation, Employees,
 Dubuque, IA
 Sisters of the Visitation, Dubuque, IA
 Mike and Sandy Skahill
 Joseph and Linda Skvor
 Charlie Smith and Mariann McCormally
 Christopher and Mary Beth Smith
 Colleen Smith
 Daniel and Janice Smith
 Daniel and Rebecca Smith
 John and Mary Smith

Martha Smith
 R. Ellen Smith
 Joan Soener Wilson
 Frank and Alice Somodji
 Robert and Julie Ann Soule
 *Reverend Robert J. Spahn
 Betty Spehar
 Anita Sperflage
 Jerry and Margie Spoden
 Eleanor Spores
 St. Anthony Parish, Dubuque, IA
 Patrick and Karen St. John
 Clare Staebell
 Bob and Louise Stanberg
 Rita Stanley
 Mary Stanton
 Donald and Elizabeth Staudt
 Donavon Staudt
 Joseph and Kim Staudt
 Paul and Jean Staudt
 George and Heidi Stavnes
 Clem and Mary Jane Steele
 Helen Steele
 Florian and Karen Steffen
 Herb and Norma Steffen
 Lee and Amy Steffen
 Joyce Steger
 Honore Steimel
 John Stelken
 Rich and Michelle Stender
 Maria Stevenson
 Ray and Marie Stienloge
 Douglas Stillings
 Margaret Stock
 Randy and Constance Stoffel
 D.K. and S.A. Stone
 Jon Stork
 *Joseph Straub
 Donna Streif
 Sister Mildred Streif, RSM
 Pat and Donna Streif
 Maury Streit
 Craig and Mary Stromberg
 Orville and Maureen Strothman
 Merlin and Mary Jo Studer
 Dennis and Kim Stuhrenberg
 Laddie and Carol Sula
 Richard and Patti Sulentic
 Cheryl Sullivan
 Bob and Ruth Ann Summers
 Sarah Sutton
 Reverend Thomas Swade
 Don and Virginia Swanson
 Ray and Christine Sweeney
 Joanne Swift
 Earl and Arlene Takes
 Judith Takes
 Pat Tauke
 Mary Taylor
 Gladys Tebbe
 Julie Tebbe

David and Verla Tegeler
 Kenneth and Marlene Tekippe
 Telegraph Herald, Dubuque, IA
 Nancy Michels Tesdahl
 Theresian DLT, East Dubuque, IL
 Theresian Tapestry, Dubuque, IA
 Dennis and Diane Thier
 Paul and Jane Thier
 Bernice Thilges
 Dorothy Thoma
 Ramona Thomas
 *Jack Thompson
 Three Rivers FS, Dyersville, IA
 John and Carolyn Tierney
 Bill and Juanita Tigges
 Cao Binh Tinh
 TO-NE of Iowa, Inc., Dubuque, IA
 Ken and Karen Tobin
 Patty Tomlinson
 Bill and Mary Toohey and Tim Toohey
 Anthony and Mary Jo Tremmel
 Kenneth and Theresa Trenary
 Mike and Carol Trueg
 Todd and Karen Tuecke
 Jim and Jane Turnis
 Ruth Turnis
 Stephen and Arlene Turnis
 CJ and Carla Tuthill
 Lorelle Ulfers
 Union-Hoermann Press, Dubuque, IA
 United Therapy Services, Dubuque, IA
 UnityPoint Health - The Finley Hospital
 Aquatics Department, Dubuque, IA
 University of Dubuque, Dubuque, IA
 Steven and Barbara Untiedt
 Robert and Maureen Utter
 Betty Jean Vader
 John and Ann Van De Wiel
 Elaine Van Zile
 Daryl and Jenni Vaske
 Janet Venneman
 Colleen Vlaisavljevich
 Cheryl Voelker
 Richard and Mary Vogel
 Karen Volz
 Richard and Marlene Von Fumetti
 Joseph Voss
 Mary Judith Wadle
 Dorothy Wagner
 Terrance and Hazel Wagner
 Vernice Wagner
 Wahlert Catholic High School, Dubuque, IA
 Robert and Donna Wahlert
 Dennis Waldron
 Patricia Walker
 Clement and Judy Walleser
 Geraldine Walsh
 Patrick and Carol Walsh
 Thomas and Anne Walther
 Nate Walton
 James and Elaine Ward

Marty Wathier
 Reverend Douglas Wathier
 Ron and Donna Weaver
 Ronald and Tirzah Wedewer
 Anita Welch
 Denis and Marlene Welch
 Caroline Welsh
 Donald and Margery Welsh
 Don and Alice Welter
 Fritz and Carolyn Wertzberger
 Bonnie Westendorf

Wexford Rosary Society, Lansing, IA
 David and Judi Weydert
 Donna Weydert
 Lee Whalen
 Mary Whalen
 Kurt and Kimberly Wheat
 Randy and Shirley White
 Kenneth and Gerry Whyte
 Edward Wiatt
 Don and Jeanne Wiedner
 Reverend Monsignor Lyle Wilgenbusch



Realize, Recognize, Respond

As members of the Tri-State Coalition Against Human Trafficking & Slavery, Sisters Marilou Irons and Brigid Stanley have joined the coalition's local campaign to train hotel and motel staff to recognize the signs of human trafficking. The training is being done in conjunction with the Iowa Network Against Human Trafficking and Slavery and the Coalition on Human Trafficking of Omaha, Nebraska, with the goal of helping employees realize, recognize and respond appropriately when they see signs of trafficking.

Arne Sorenson, president and chief executive officer of Marriott International, recently stated in a publication, "Human trafficking is a horrific form of modern slavery that entraps millions of people around the world. By educating and empowering our global workforce to say something if they see something, we are not just standing up for the most vulnerable in society, we are also protecting associates and guests as well as living up to a core company value — serving our world."

In hotel staff meetings, Sisters Marilou and Brigid provide information on what sex trafficking is, how it affects society and how it affects the victims involved. The sisters then describe some of the signs of sex trafficking. For instance, the hotel management and employees may observe younger persons arriving with older men or women with little to no luggage who are then assigned to a room with individuals coming and going over a period of time. The sisters also provide the hotel management and staff with local police information so those who suspect trafficking occurring at their business can reach out to law enforcement.

Daniel and Joyce Willenborg
 Bede Willenbring
 Luke and Janet Willett
 Jack and Marilyn Willey
 Doris Williams
 Joseph and Margaret Williams
 James and Carol Williamson
 James and Joan Wilson
 Roger and Kay Wilson
 Catherine Wingert
 Lynn Wingert
 Monte and Wilma Wingert
 Stephen and Marla Wingert
 Larry and Linda Winkelbauer
 Steve and Marjorie Wojan
 Kathy Wolfe
 Mary Kay Wolfe
 Mike and Judy Wollner
 *Mary M.B. Wood
 Rob Woodin and Jenni McCarthy
 Marilyn Wubben
 Joe and Pat Wulfekuhle
 Mark and Janet Wulfekuhle
 Robert and Denise Wyland
 James and Joellyn Yeast
 Dennis Yegge
 Kathryn Yetmar
 David and Maureen Yocum
 John and Carol Yoder
 Bonnie Colwell Young
 Garry and Patricia Young
 Lenny and Mags Young
 Marty and Denise Zahn
 Joe and Lori Zalaznik
 Vivian Zalaznik
 John and Mary Anne Zang
 Colleen Zematis
 Ron and Mary Zielinski
 Larry and Arratta Znaniecki
 Dr. Paschal and Janet Zuccaro



Both Sides Impacted by Immigration

Sister Julianne Brockamp, eager to learn more about the current situation at the border and live more fully into the Presentation congregational corporate stance on immigration, signed up for the Maryknoll Border Immersion Experience in El Paso, Texas, and Juarez, Mexico in December.

Sister Julianne describes her experience. "I worked two days at the Nazareth Shelter in El Paso where assistance in contacting the families in the United States is provided along with showers, a change of clothing, food, rest and preparations for their travel to the U.S. families awaiting them."

Sister Julianne's volunteer group also cleaned bedrooms and bathrooms in preparation for the next people who would be arriving, which could be anywhere from 60 to 200 people at a time.

Throughout the week, there were learning sessions with the border patrol, immigration lawyers, the migrant farm workers in the U.S.-Mexican border, the Young Adult Missioners of El Paso, priests and sisters who work in Juarez and a talk on violence in Mexico. She left feeling there is a great need at the border for more government personnel to serve both the legal and humanitarian needs of the new arrivals. On the positive side she stated, "We also experienced the rich pastoral and cultural celebrations of the feast of Our Lady of Guadalupe both in Juarez and El Paso."

Feel free to contact us at any time.

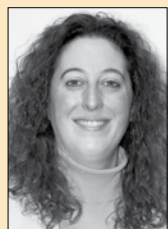

Karen Tuecke
Partners in Mission
Coordinator



Sister Carmen Hernandez
Congregational
Leadership Team

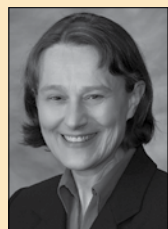

Sister Rita Menart
Congregational
Leadership Team



Sister Joy Peterson
Congregational
Leadership Team



Sister Marilyn Breen
Congregational
Leadership Team

MAIL US
Sisters of the Presentation
2360 Carter Road
Dubuque, Iowa 52001

CALL US
563-588-2008

EMAIL US
partnersinmission@dubuquepresentations.org

Follow us @dbqpbvms



www.dubuquepresentations.org

Partners in Mission Office

2018 FINANCIAL REPORT

The goal of the Partners in Mission Office is to enable the Presentation community to minister today and to be prepared for the ministries of tomorrow through partnership and collaboration with those who share in the mission of the Sisters of the Presentation.

Thank you for being Presentation partners in mission!
 Your partnership and support is vital to the success of our ministry and the work of our sisters.
 We share our gratitude with you, as together, we work toward a more just and loving world for all.

Gifts Received January 1 - December 31, 2018

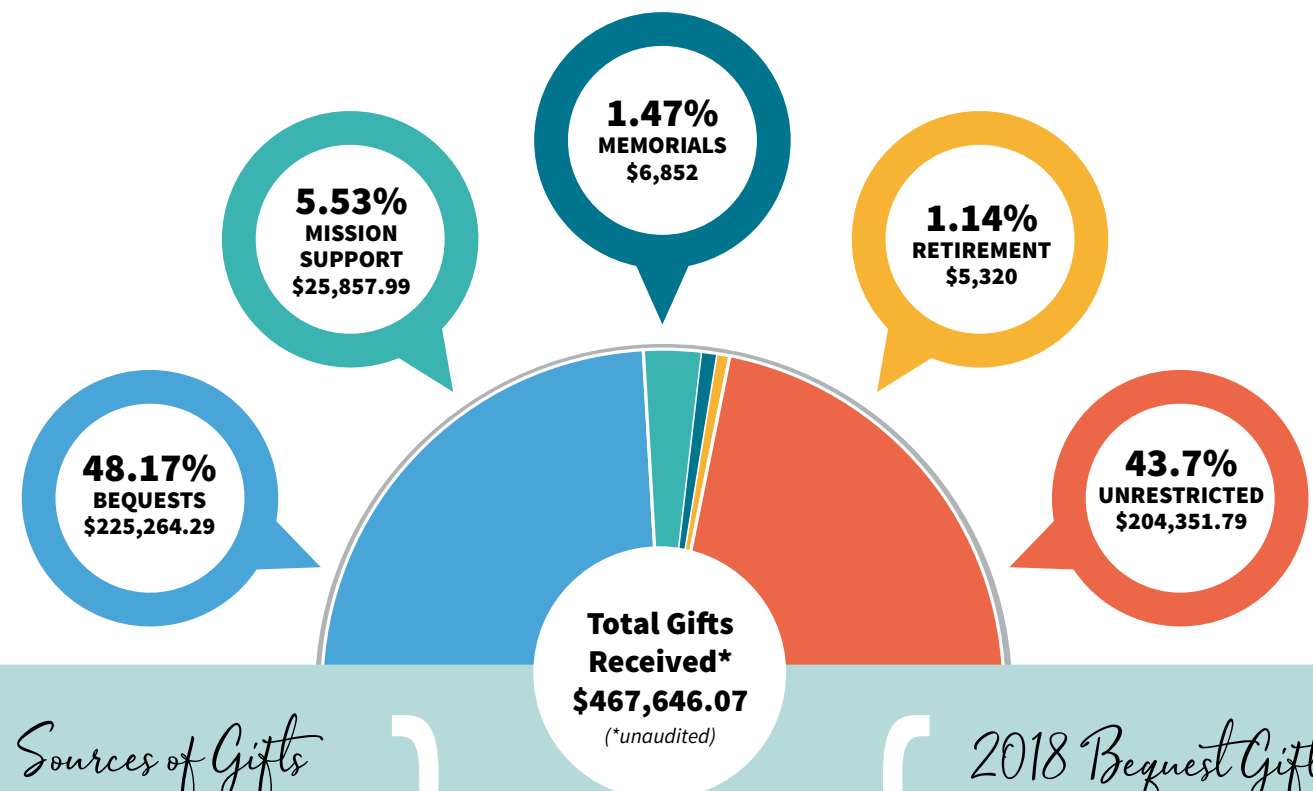

Sources of Gifts

Annual Appeal
 Bequests
 Guest Gifts for Hospitality
 Memorials
 Monthly and/or Online Gifts
 Presentation Doorways
 Special Occasion Gifts
 Stocks/Bonds
 Unsolicited Gifts

In 2018, more than \$0.94 of every dollar given to the Sisters of the Presentation went directly to support mission and ministry.

2018 Bequest Gifts

We are grateful for the careful estate planning of our deceased partners in mission who included the Sisters of the Presentation in their wills and trusts: Anonymous (2), George Kestel, Audrey Selander and Reverend Robert J. Spahn.

Your Gift Truly Makes a Difference

CONTRIBUTIONS IN 2018

TOTAL AMOUNT DONATED
\$467,646.07
 to the Sisters of the Presentation

2,040

individual gifts were contributed.

FIRST TIME PARTNERS

60% INCREASE FROM 2017

The number of new partners continues to gradually rise each year due to our dedicated partners.



ONLINE GIFTS

21% INCREASE FROM 2017

Online giving offers a flexible, secure and sustainable way to contribute a one-time gift or monthly donation.

GIFTS OVER \$500

7% INCREASE FROM 2017

Our partners believe in our mission and ministry and we are grateful for their gifts.

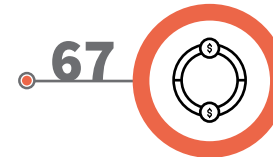
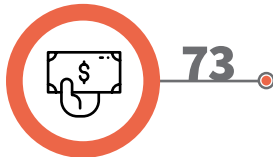

RECURRING GIFTS

76% INCREASE FROM 2017

Recurring gifts can be given once a month, bimonthly or quarterly through various convenient payment options.

ANNUAL APPEAL

2% INCREASE FROM 2017

Our annual appeal runs from November 2018 through October 2019.



BEQUEST GIFTS

25% INCREASE FROM 2017

Careful estate planning creates a legacy gift for years beyond the life of the partner.

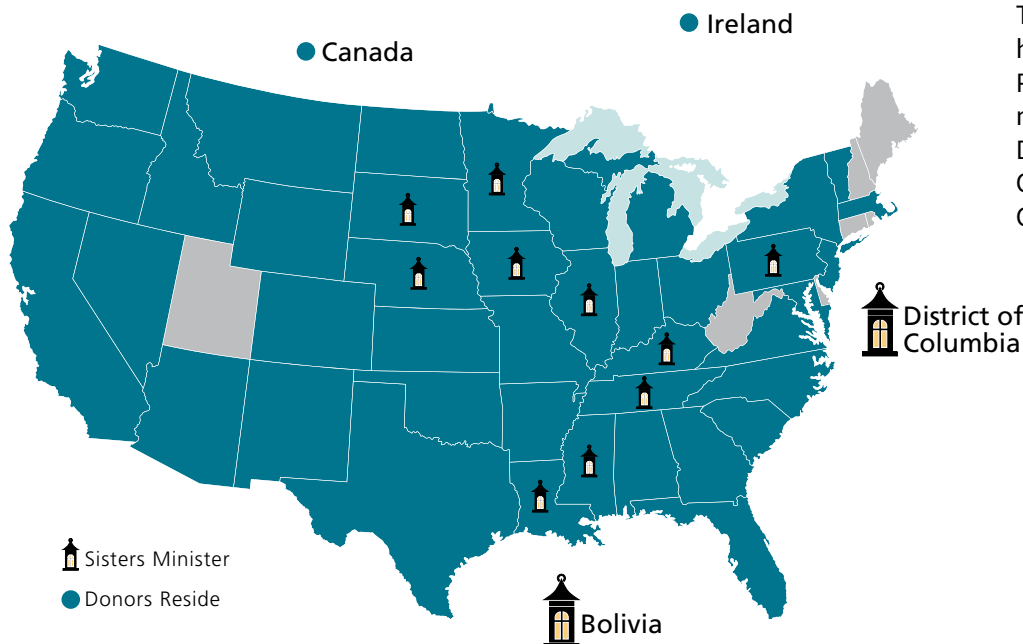

The support of our partners has allowed the Sisters of the Presentation to serve in various ministries within 10 states, the District of Columbia and Bolivia. Our donors reside in 41 states, Canada and Ireland.



SISTERS
 OF THE PRESENTATION
of the Blessed Virgin Mary

2360 Carter Road
 Dubuque, Iowa 52001
www.dubuquepresentations.org